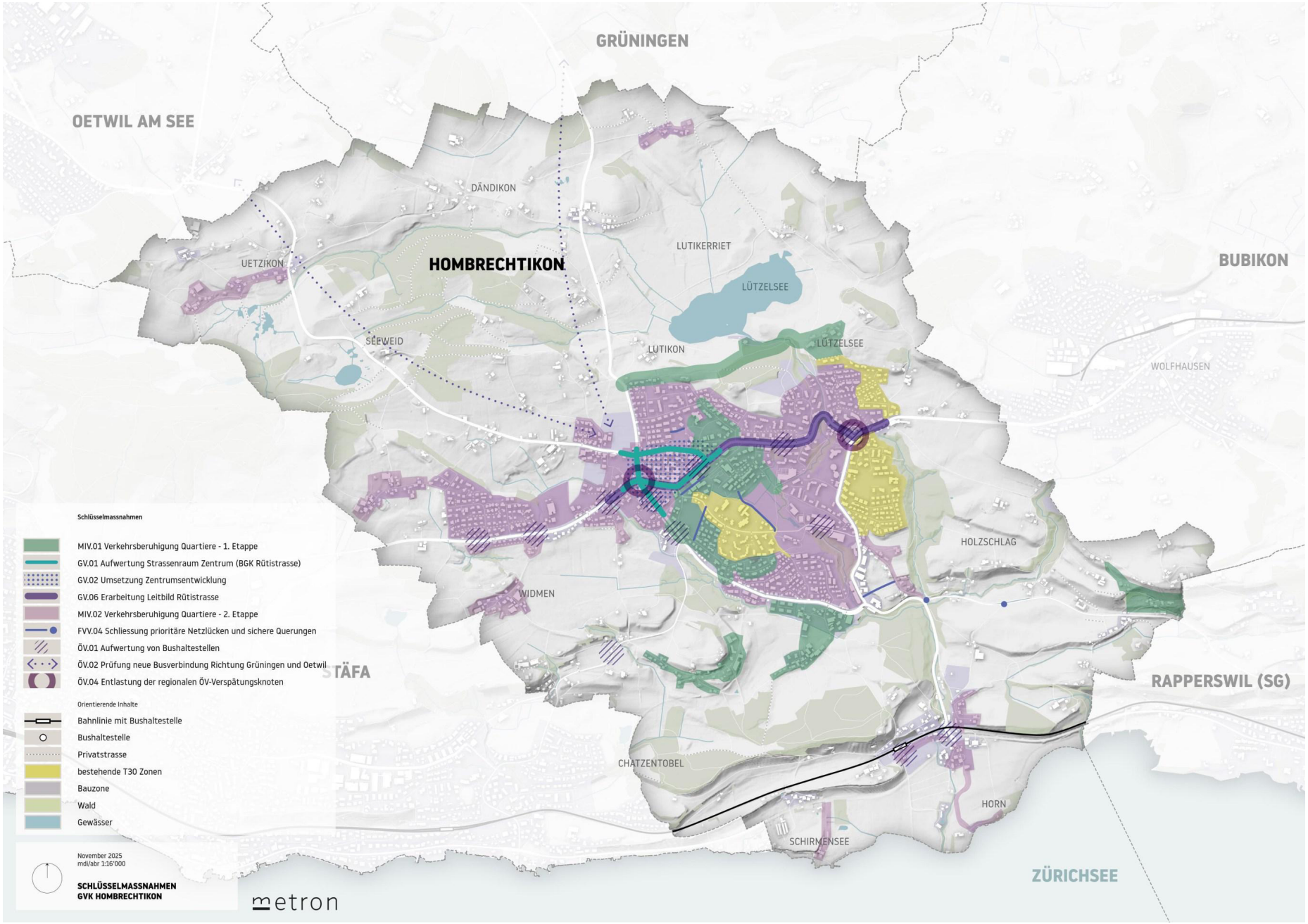

Abbildung 24: Übersicht der Schlüsselmassnahmen